

**Monatsüberblick Artec technologies AG [Xetra]**

Date	OPEN	HIGH	LOW	CLOSE	VOLUME
03.07.2023	2,100	2,240	2,100	2,240	3,400
04.07.2023	2,240	2,240	2,240	2,240	0
05.07.2023	2,200	2,260	2,200	2,260	200
06.07.2023	2,200	2,260	2,200	2,260	175
07.07.2023	2,200	2,320	2,200	2,320	3,033
10.07.2023	2,920	3,140	2,740	2,820	42,504
11.07.2023	2,780	2,780	2,320	2,440	21,270
12.07.2023	2,380	2,480	2,380	2,480	30
13.07.2023	2,560	2,560	2,380	2,480	5,205
14.07.2023	2,400	2,400	2,320	2,320	2,000
17.07.2023	2,460	2,460	2,320	2,460	1,048
18.07.2023	2,380	2,380	2,380	2,380	0
19.07.2023	2,460	2,460	2,320	2,320	867
20.07.2023	2,440	2,440	2,320	2,420	1,754
21.07.2023	2,380	2,460	2,360	2,360	4,224
24.07.2023	2,320	2,320	2,200	2,280	7,950
25.07.2023	2,300	2,300	2,300	2,300	0
26.07.2023	2,240	2,240	2,240	2,240	0
27.07.2023	2,180	2,180	2,140	2,140	3,300
28.07.2023					
31.07.2023	2,240	2,240	2,140	2,140	2,400

Chart (letzte 3 Monate)



**Überblick Peergroup Unternehmen**

Unternehmen	OPEN	HIGH	LOW	CLOSE	VOLUME	52W HIGH	52W LOW	MTD	YTD	Währung
Artec technologies AG	2,100	3,140	2,100	2,140	99,360	3,140	1,540	4,90%	30,49%	EUR
Hangzhou Hikvision Digital	33,12	37,00	32,70	36,32	565.801.084	48,84	26,80	9,69%	4,73%	CNY
ALARM.COM Holdings Inc.	51,40	55,75	49,88	55,21	3.562.114	78,99	44,92	6,83%	11,58%	USD
Honeywell Inc.	206,79	210,87	193,42	194,13	60.740.136	220,96	166,63	-6,44%	-9,41%	USD
Mobotix AG	3,20	4,10	3,20	3,52	51.877	4,30	2,30	11,39%	14,66%	USD
Basler AG	17,22	17,26	13,94	14,92	761.868	40,00	13,94	-12,75%	-49,51%	EUR
Digital Turbine Inc	9,24	11,46	9,04	10,84	31.174.653	25,00	7,72	16,81%	-28,87%	USD

Kursentwicklung Peergroup 1

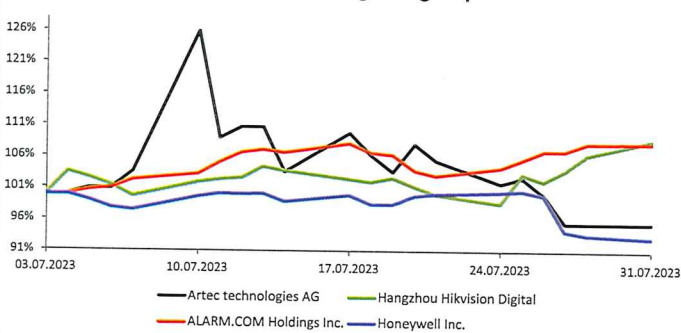

Kursentwicklung Peergroup 2

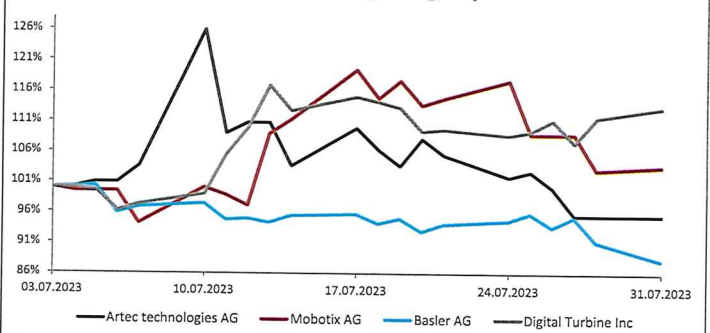

**Überblick Indizes**

Indizes	OPEN	HIGH	LOW	CLOSE	VOLUME	52W HIGH	52W LOW	MTD	YTD
DAX	16.187,91	16.528,97	15.456,16	16.446,83	1.337.337.235	16.528,97	11.862,84	1,85%	18,12%
MDAX	27.684,41	28.889,94	26.561,90	28.837,05	427.491.635	29.815,39	21.456,66	4,44%	14,81%
SDAX	13.462,34	13.815,79	13.031,81	13.745,12	259.075.072	13.880,68	10.102,75	2,57%	15,26%
Scale AllShare	1.140,51	1.201,66	1.130,28	1.153,61	7.971.949	1.435,52	1.095,11	1,11%	0,49%
Dow Jones Industrial	34.369,78	35.645,35	35.430,22	35.559,53	1.869.759.485	35.679,13	28.660,94	3,35%	7,28%
S&P 500	4.450,48	4.607,07	4.573,14	4.588,96	12.916.527.860	4.607,07	3.491,58	3,11%	19,52%
NASDAQ 100	15.190,54	15.932,05	15.781,96	15.757,00	5.616.378.710	15.932,05	10.440,64	3,81%	44,03%
NIKKEI 225	33.517,60	33.762,81	33.510,55	33.172,22	19.236.659.200	33.772,89	25.621,96	-0,05%	27,12%

Kursentwicklung Indizes national

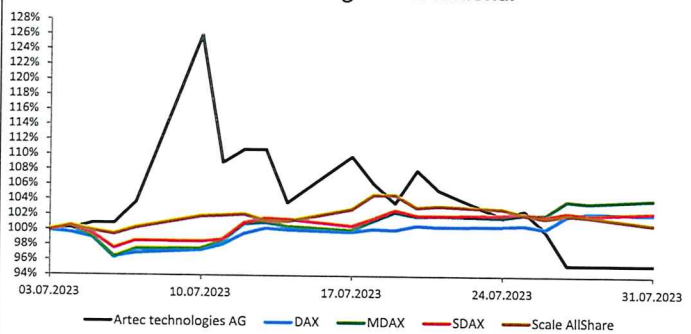

Kursentwicklung Indizes international

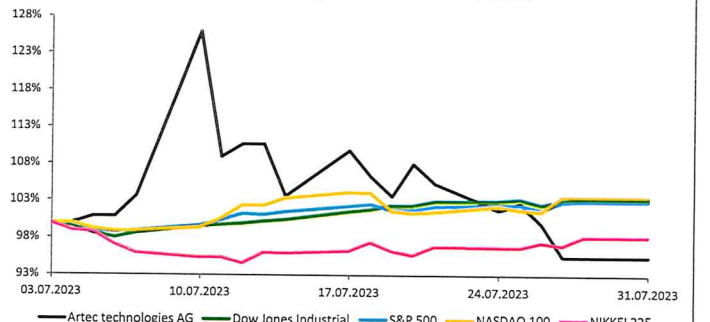

### Monatsüberblick der wichtigsten Handelsplätze

Date	XETRA		FFM Parkett		Tradegate Exchange		Quotrix		München		Summe
	Close	VOLUME	Close	VOLUME	Close	VOLUME	Close	VOLUME	Close	VOLUME	
03.07.2023	2,240	3,400	2,000	0	2,260	18,717	2,220	250	2,040	0	22,367
04.07.2023	2,240	0	2,140	0	2,160	4,878	2,220	0	2,140	0	4,878
05.07.2023	2,260	200	2,120	0	2,260	20	2,200	0	2,140	0	220
06.07.2023	2,260	175	2,180	0	2,200	2,004	2,260	0	2,180	0	2,179
07.07.2023	2,320	3,033	2,400	1,000	2,600	14,428	2,340	880	2,180	0	19,341
10.07.2023	2,820	42,504	2,920	8,400	2,900	121,737	2,900	2,350	3,100	2,500	177,491
11.07.2023	2,440	21,270	2,320	1,250	2,340	63,428	2,800	0	2,220	200	86,148
12.07.2023	2,480	30	2,400	0	2,460	12,735	2,380	0	2,340	0	12,765
13.07.2023	2,480	5,205	2,400	0	2,400	8,805	2,480	0	2,400	0	14,010
14.07.2023	2,320	2,000	2,500	500	2,300	8,696	2,320	10	2,400	0	11,206
17.07.2023	2,460	1,048	2,300	0	2,440	6,747	2,500	5,000	2,360	0	12,795
18.07.2023	2,380	0	2,400	0	2,320	800	2,480	0	2,400	0	800
19.07.2023	2,320	867	2,340	1,280	2,320	6,984	2,380	0	2,400	0	9,131
20.07.2023	2,420	1,754	2,300	0	2,480	996	2,380	0	2,380	0	2,750
21.07.2023	2,360	4,224	2,300	0	2,320	1,750	2,380	0	2,380	0	5,974
24.07.2023	2,280	7,950	2,300	500	2,200	4,172	2,360	0	2,380	0	12,622
25.07.2023	2,300	0	2,180	0	2,160	225	2,240	0	2,320	0	225
26.07.2023	2,240	0	2,180	0	2,160	1,000	2,240	0	2,300	0	1,000
27.07.2023	2,140	3,300	2,140	650	2,180	1,430	2,240	0	2,220	0	5,380
28.07.2023			2,040	0	2,220	500	2,140	0	2,220	0	500
31.07.2023	2,140	2,400	2,100	0	2,300	500	2,160	0	2,220	0	2,900
Ø (Handelstag)	2,345	4,968	2,284	647	2,332	13,360	2,363	404	2,320	129	19,271
Kummuliert		99,360		13,580		280,552		8,490		2,700	404,682
Verteilung		24,55%		3,36%		69,33%		2,10%		0,67%	100%

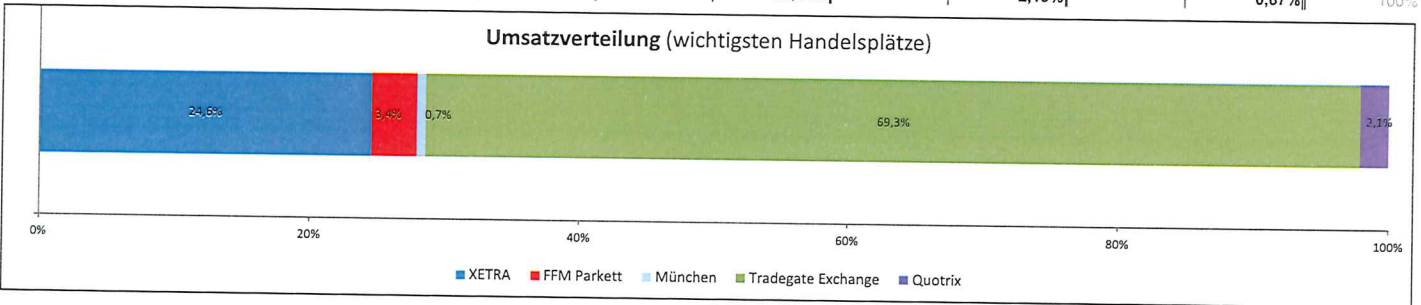

### TOP 20 Shareholder (Quelle: Bloomberg)

Inhabername	Portfolioname	Quelle	Position	Prozent	jüng. Änd.	Filing-Date	Institutionstyp	Land
Liechtensteinische L	Multiple Portfolios	MF-AGG	40.000	1,54%	0	31.12.2022	Investment Advisor	Austria

### Überdurchschnittlich gutes Designated Sponsoring - Rating der Deutschen Börse

Ratingkriterium	Bewertung	Bedingung für ein "A" Rating
Rating	AA+	

### Analysteneinstufungen (Quelle: Bloomberg)

Institut	Analyst	Einstufung	Kursziel	Aktualisierung
SMC Research	Adam Jakubowski	speculative buy	3,00	31.05.2023