

Monatsüberblick Artec technologies AG [Xetra]

Date	OPEN	HIGH	LOW	CLOSE	VOLUME
01.08.2023	2,200	2,200	2,160	2,160	5
02.08.2023	2,100	2,160	2,100	2,160	50
03.08.2023	2,200	2,200	2,060	2,120	2,802
04.08.2023	2,060	2,060	1,980	2,040	4,700
07.08.2023	1,980	2,040	1,980	2,040	300
08.08.2023	2,040	2,040	2,040	2,040	0
09.08.2023	2,040	2,040	2,040	2,040	0
10.08.2023	1,980	1,980	1,940	1,970	986
11.08.2023	1,970	1,970	1,970	1,970	0
14.08.2023	1,920	1,940	1,900	1,940	3,000
15.08.2023	2,000	2,000	1,800	1,880	3,160
16.08.2023	1,800	1,850	1,750	1,850	3,427
17.08.2023	1,850	1,850	1,850	1,850	0
18.08.2023	1,820	1,820	1,820	1,820	0
21.08.2023	1,790	1,840	1,790	1,840	1
22.08.2023	1,840	1,840	1,840	1,840	0
23.08.2023	1,840	1,840	1,840	1,840	0
24.08.2023	1,870	1,870	1,850	1,850	19
25.08.2023	1,850	1,850	1,850	1,850	0
28.08.2023	1,840	1,840	1,840	1,840	0
29.08.2023	1,840	1,840	1,840	1,840	0
30.08.2023	1,840	1,840	1,840	1,840	0
31.08.2023	1,840	1,840	1,840	1,840	0

Chart (letzte 3 Monate)



Überblick Peergroup Unternehmen

Unternehmen	OPEN	HIGH	LOW	CLOSE	VOLUME	52W HIGH	52W LOW	MTD	YTD	Währung
Artec technologies AG	2,200	2,200	1,750	1,840	18,450	3,140	1,540	-14,02%	12,20%	EUR
Hangzhou Hikvision Digital	36,32	37,65	33,05	35,28	539.133.747	48,84	26,80	-2,86%	1,73%	CNY
ALARM.COM Holdings Inc.	54,88	61,78	48,61	58,57	5.320.656	71,85	44,92	6,09%	18,37%	USD
Honeywell Inc.	193,35	195,30	184,58	187,94	57.011.773	220,96	166,63	-3,19%	-12,30%	USD
Mobotix AG	3,56	3,68	2,80	2,90	37.931	4,30	2,30	-17,61%	-5,54%	EUR
Basler AG	14,82	15,44	12,96	13,92	376.367	40,00	12,96	-6,70%	-52,89%	EUR
Digital Turbine Inc	10,68	10,71	8,64	8,91	29.527.057	20,42	7,72	-17,80%	-41,54%	USD

Kursentwicklung Peergroup 1

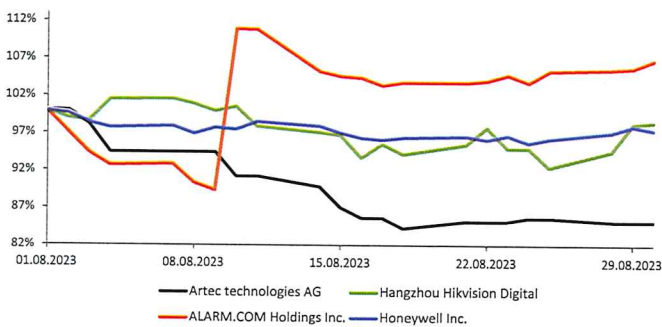

Kursentwicklung Peergroup 2

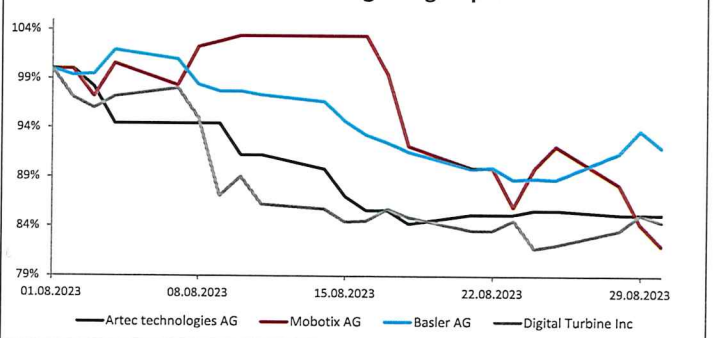

Überblick Indizes

Indizes	OPEN	HIGH	LOW	CLOSE	VOLUME	52W HIGH	52W LOW	MTD	YTD
DAX	16.414,79	16.430,66	15.468,65	15.947,08	1.354.111.301	16.528,97	11.862,84	-3,04%	14,53%
MDAX	28.786,84	28.793,30	26.971,45	27.818,98	587.003.029	29.815,39	21.456,66	-3,53%	10,76%
SDAX	13.725,29	13.725,29	12.889,43	13.398,80	273.508.143	13.880,68	10.102,75	-2,52%	12,35%
Scale AllShare	1.153,61	1.162,25	1.113,96	1.126,29	7.588.950	1.328,99	1.095,11	-2,37%	-1,89%
Dow Jones Industrial	35.585,99	35.679,13	35.526,61	34.721,91	2.033.331.144	35.679,13	28.660,94	-2,36%	4,75%
S&P 500	4.578,83	4.584,62	4.567,53	4.507,66	13.125.236.854	4.607,07	3.491,58	-1,77%	17,40%
NASDAQ 100	15.696,98	15.748,43	15.636,57	15.501,07	5.471.852.576	15.932,05	10.440,64	-1,62%	41,69%
NIKKEI 225	33.292,31	33.488,77	33.203,88	32.619,34	19.732.633.800	33.772,89	25.621,96	-1,67%	25,00%

Kursentwicklung Indizes national

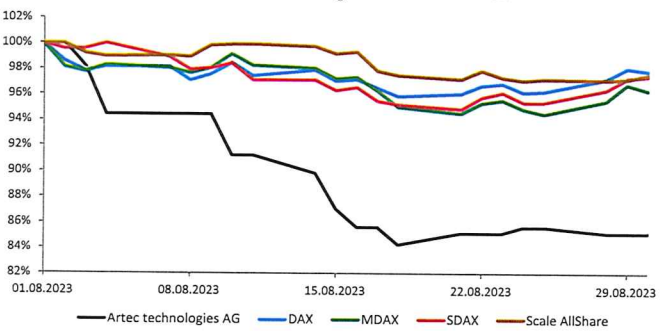

Kursentwicklung Indizes international

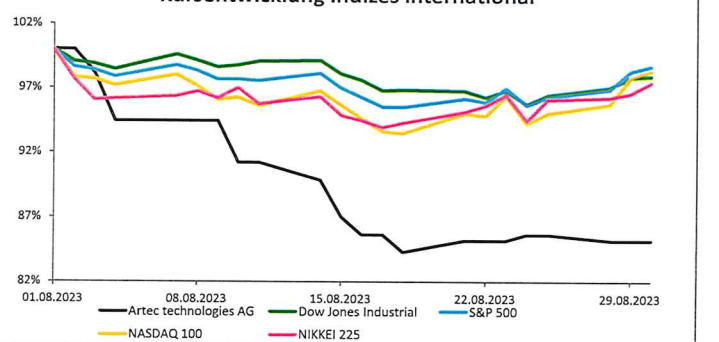

Monatsüberblick der wichtigsten Handelsplätze

Date	XETRA		FFM Parkett		Tradegate Exchange		Quotrix		München		Summe
	Close	VOLUME	Close	VOLUME	Close	VOLUME	Close	VOLUME	Close	VOLUME	
01.08.2023	2,160	5	2,080	0	2,100	16	2,140	0	2,200	0	21
02.08.2023	2,160	50	2,080	0	2,100	200	2,160	0	2,200	0	250
03.08.2023	2,120	2,802	2,080	500	2,140	1,700	2,160	0	2,200	0	5,002
04.08.2023	2,040	4,700	1,980	10,000	2,060	5,528	2,100	0	2,180	0	20,228
07.08.2023	2,040	300	1,890	0	2,040	1,136	1,970	0	2,040	0	1,436
08.08.2023	2,040	0	1,960	550	2,060	100	2,060	500	2,040	0	1,150
09.08.2023	2,040	0	1,910	0	2,080	100	2,000	0	2,040	0	100
10.08.2023	1,970	986	1,910	0			2,000	0	2,040	0	986
11.08.2023	1,970	0	1,890	0	1,910	1,169	1,970	0	2,040	0	1,169
14.08.2023	1,940	3,000	1,900	0	1,830	34	1,910	0	1,990	0	3,034
15.08.2023	1,880	3,160	1,900	400	1,870	500	1,940	0	1,990	0	4,060
16.08.2023	1,850	3,427	1,800	0	1,840	50	1,880	0	1,960	0	3,477
17.08.2023	1,850	0	1,790	0	1,810	3,326	1,810	2,000	1,930	0	5,326
18.08.2023	1,820	0	1,810	0			1,860	0	1,910	0	0
21.08.2023	1,840	1	1,810	0	1,800	2,500	1,850	0	1,880	0	2,501
22.08.2023	1,840	0	1,790	0			1,850	0	1,880	0	0
23.08.2023	1,840	0	1,790	0			1,860	0	1,880	0	0
24.08.2023	1,850	19	1,790	0	1,920	100	1,840	0	1,880	0	119
25.08.2023	1,850	0	1,790	0			1,850	0	1,880	0	0
28.08.2023	1,840	0	1,790	0			1,830	0	1,880	0	0
29.08.2023	1,840	0	1,790	0			1,830	0	1,880	0	0
30.08.2023	1,840	0	1,790	0			1,830	0	1,880	0	0
31.08.2023	1,840	0	1,790	0	1,760	545	1,830	0	1,880	0	545
Ø (Handelstag)	1,933	802	1,874	498	1,955	1,134	1,936	109	1,986	0	3,088
Kumuliert		18,450		11,450		17,004		2,500		0	49,404
Verteilung		37,35%		23,18%		34,42%		5,06%		0,00%	100%

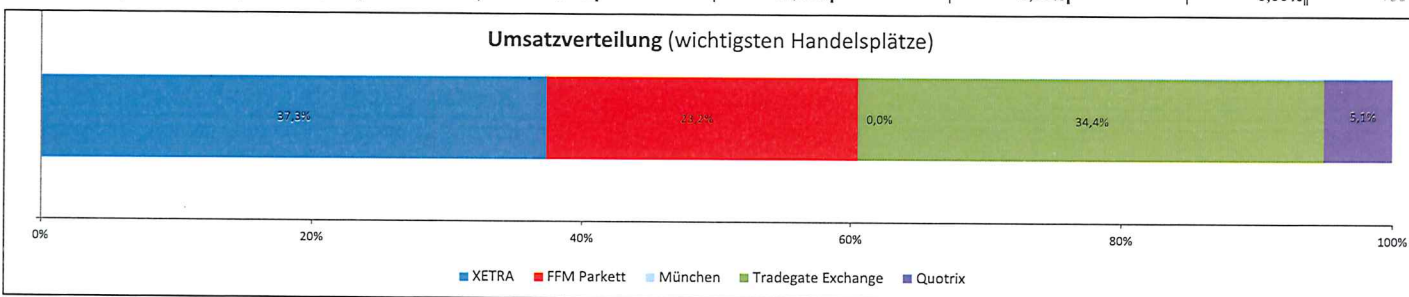

TOP 20 Shareholder (Quelle: Bloomberg)

Inhabername	Portfolioname	Quelle	Position	Prozent	jüng. Änd.	Filing-Date	Institutionstyp	Land
SEMPER CONSTANTIA PR	Multiple Portfolios	MF-AGG	40.000	1,54%	0	31.12.2022	Anlageberater	Österreich

Überdurchschnittlich gutes Designated Sponsoring - Rating der Deutschen Börse

Ratingkriterium	Bewertung	Bedingung für ein "A" Rating
Rating	AA+	

Analysteneinstufungen (Quelle: Bloomberg)

Institut	Analyst	Einstufung	Kursziel	Aktualisierung
SMC Research	Adam Jakubowski	speculative buy	3,00	31.05.2023